

18

p *ff*

p *ff*

Ped.

25

con forza *sf*

con forza *sf*

*

30

dim. *1.*

dim. *p* *1.*

35

p *p* *sf* *2.*

p *cresc.* *sf* *2.*

Venetianisches Gondellied

Op. 30, Nr. 6

Felix Mendelssohn Bartholdy

arr. Andreas Ottensamer

Allegretto tranquillo

Klarinette
in A

Klavier

10

20

Ped. * Ped. * Ped. * Ped. *

25

più f *ff*

più f *ff*

Ped. * Ped. * Ped. * Ped.

30

sf *pp*

sf *dim.* *pp*

tr

Ped. *

35

sf *dim.* *p*

sf *dim.* *p*

Ped. * Ped. * Ped. * Ped.

Lieder ohne Worte

Op. 62, Nr. 6

Felix Mendelssohn Bartholdy

arr. Andreas Ottensamer

Allegretto grazioso

Klarinette
in A

p

Klavier

p

Ped. *

Ped. *

sempre sim.

5

9

14

p

sf

sf

p

mf

14

19

24

29

33

Lieder ohne Worte Op. 67, Nr. 2

Felix Mendelssohn Bartholdy
arr. Andreas Ottensamer

Allegro leggiero

Klarinette
in A

Klavier

9

p

p

12

cresc. *f* *p* *sf*

cresc. *f* *p* *p*

15

cresc. *f* *p* *cresc.*

18

f *sf* *p* *cresc.*

f *sf* *p* *cresc.*

Lieder ohne Worte

Op. 67, Nr. 3

Felix Mendelssohn Bartholdy

arr. Andreas Ottensamer

Andante tranquillo

Klarinette in B

Klavier

4

8

12

24

16

20

24

28

Lieder ohne Worte

Op. 67, Nr. 5

Felix Mendelssohn Bartholdy
arr. Andreas Ottensamer

Moderato

Klarinette
in A

19 **ritard. a tempo**

dim. *pp* *mf* *cresc.*

dim. *pp* *mf* *cresc.*

25

sf *cresc.* *f* *sf* *dim.*

sf *cresc.* *f* *sf* *dim.*

30 **ritard. a tempo**

p *sf* *f* *p*

p *sf* *f* *p*

34

dim.

dim.

Ped.

Lieder ohne Worte Op. 85, Nr. 2

Felix Mendelssohn Bartholdy
arr. Andreas Ottensamer

Allegro agitato

Klarinette
in A

4

8

12

16

21

26

Lieder ohne Worte

Op. 85, Nr. 4

Felix Mendelssohn Bartholdy
arr. Andreas Ottensamer

Andante sostenuto

Klarinette
in A

p

Klavier

p
Ped.

3

sf

6

sf

8

sf
f

32

10

13

15

17

Lieder ohne Worte

Op. 85, Nr. 6

Felix Mendelssohn Bartholdy
arr. Andreas Ottensamer

Allegretto con moto

Klarinette
in B

Klavier

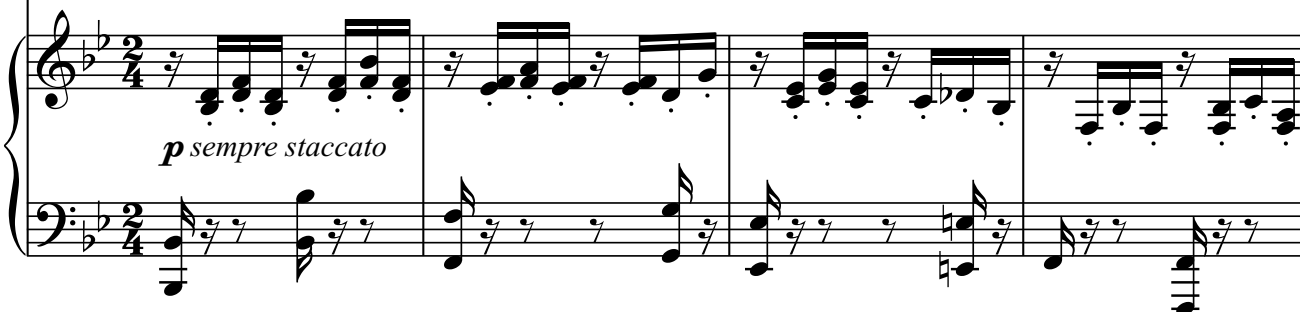

5

9

13

17

21

25

Lieder ohne Worte

Op. 102, Nr. 1

Felix Mendelssohn Bartholdy
arr. Andreas Ottensamer

Andante

Un poco agitato

Klarinette
in A

4

7

10

sf sf p

p

13

p

16

cresc. f

cresc. f

19

cresc. sf

cresc. f